CORONATION XXXII

An Evening at the Crystal Palace

Crowns That Care

TORONTO
REIGN XXXI

The Imperial Court of Toronto - Saturday, October 6, 2018

A Gala Benefit - Marriott Downtown at CF Toronto Eaton Centre Hotel / Grand Ballroom - Toronto, Ontario, Canada

SPEARHEAD

L.D.S.C. (TORONTO) INC.

CELEBRATING **48** YEARS OF BROTHERHOOD

SINCE 1970

CONGRATULATES

EMPEROR XXXI HUNTER JAMES

EMPRESS XXXI MORGAN JAMES

AND

THE TICOT MEMBERSHIP

ON A VERY

SUCCESSFUL YEAR

"PROUDLY WORKING TOGETHER FOR THE COMMUNITY"

www.spearheadtoronto.com

Find Us On FACEBOOK

The Imperial Court of Toronto

With

Their Most Imperial and Sovereign Majesties

Emperor XXXI Hunter James and Empress XXXI Morgan James

proudly present

CORONATION XXXII

Crowns That Care

A Evening at the Crystal Palace

A Gala Benefit Supporting

The Toronto People With AIDS Foundation Food Programs

& The Rainbow Railroad

Saturday, October 6, 2018

Marriott Downtown Eaton Centre Hotel / Grand Ballroom

525 Bay Street, Toronto, Ontario Canada

Program Design & Production

Ron Gullis & Of X & Y Design

Remembrance / Reflection Table

As you entered the Ball Room this evening, you may have noticed a small table in a place of honour. It is set for one. This table is our way of remembering our commitment to our fellow mankind, those that need our help, and our brothers and sisters who are not here with us tonight.

The table is round - to show our everlasting concern to make a difference for those in need.

The tablecloth is white - symbolizing the purity of our intentions in answering the call to help our fellow men and women.

The table is set for one to symbolize the frailty of life and the loneliness that we all sometimes feel.

The single yellow rose, displayed in a vase, symbolizes the hope we have for our future.

The vase is tied with a red ribbon and a pink ribbon, symbols of our determination to continue until a cure is found.

The crown pin symbolizes the nobility of our individual deeds and the collective good works for our organization.

The candle mirrors the unconquerable spirit, which lives in each of our hearts, illuminates our way and represents the strength gained through our various faiths to live on through all we have endured.

On the bread plate there is a slice of lemon to remind us of the bitter fate of those still discriminated against.

These is also a pinch of salt to symbolize the tears of those who have lost loved ones, family and friends in the fight and still seek answers or a cure.

The chair is empty - for those that are not here with us tonight.

The glass is inverted - to symbolize those that have gone before us; they cannot share this evening's toast.

Let us raise our water glasses in a toast to honour each other, those that have gone before us, those fighting for their lives
and those fighting for equality.

In Loving dedication to our Angles watching over us...

In Loving Memory of

Ernie Wesley	Dean Lisowick
Kay Hunter	Selim Esen
Cynthia "Cindy" Poisson	Kirushna Kumar Kanagaratnam
Joe Mastrapasqua	Lizelda
Andrew Kinsman	Alloura Wells
Skandaraj Navaratnam	Bryan Arthur Searle
Abdulbasir Faizi	Empress Leslie Michaels (Las Vegas & Dallas)
Majeed Kayhan	Empress Gypsy Russell (Cincinnati)
Soroush Mahmudi	Empress Poison Ivy (Cincinnati)

You and me against the world,
Sometimes it seems like you and me against the world,
When all the others turn their backs and walked away,
You can count on me to stay.
Remember when the circus came to town
How you were frightened by the clown,
Wasn't it nice to be around someone that you knew,
Someone who was big and strong and looking out for
You and me against the world,
Sometimes it seems like you and me against the world
And for all the times we've cried I always felt that
God was on our side.
And when one of us is gone,
And one of us is left to carry on,
Then remembering will have to do,
Our memories alone will get us through
Think about the days of me and you,
Of you and me against the world.

I miss you Mom

Love Boo

You and Me Against the World as sung by Helen Reddy / Songwriters: Kenneth Lee Ascher / Paul H. Williams
You and Me Against the World lyrics © Universal Music Publishing Group

CHAIR
JASON DICKSON

VICE-CHAIR
JAMIE MEEKS

SECRETARY
RANDY BOYD

TREASURER
DAVID VAN TONDER

SOCIAL CONVENOR
DWAYNE MOORE

The Imperial Court of Toronto

Message from the Chair of the Executive and Board of Directors

Greetings your Majesties, Honoured Courtiers, Ladies and Gentlemen. On behalf of the Executive, Board of Directors, Membership and College of Monarchs welcome to The Imperial Court of Toronto Coronation XXXII: CROWNS THAT CARE - An Evening At The Crystal Palace.

On behalf of the Executive and Board, we want thank the entire membership of T.I.C.O.T for their tremendous efforts in raising vital funds for our Charities of Choice, PWA Essentials Market and Rainbow Railroad, this year. These charities provide essential services for community members and also help literally save lives, aiding lgbt+ people flee countries where they would otherwise face death. Without your help and support this past year this would not have been possible.

The Executive would like to personally commend the Monarchs for their commitment and hard work representing T.I.C.O.T. as goodwill ambassadors. At this time the Executive congratulates T.M.I.S.M. Empress 29 and Empress 31 Morgan James and Emperor 22, 29 and Emperor 31 Hunter James on the successful completion of their Reign supporting all our communities within the Realm and the ICS.

In closing, I personally wish to thank the following Executive Members whose passion and love for our organization helped ensure the many successes of the Executive board this past year. Thank you to Jamie Meeks (Vice-Chair), David Van Tonder (Treasurer), Randy Boyd (Secretary), Dwayne Moore (Social Convenor), Tom Williamson (Minister of Protocol) and Ron Gullis (College Representative). A special thank you to Kathy Sparkles (Social Media Committee Chiar) who's many hours of work has given T.I.C.O.T. a social media presence garnering us an official YouTube channel. With out this outstanding group of devoted members this year would have not been a success.

In Service to my Community I remain,

"From the Heart, Through the Court, For the Community"
Heir Apparent to Empress Nicole the Great, Queen Mother 1 of the Americas
H.I.M. Emperor XXX JD Vanderbilt
Chair of the Executive and Board of Directors for Reign XXXI

TICOT
The Imperial Court of Toronto

REGENT EMPEROR XXXI
HUNTER JAMES

REGENT EMPRESS XXXI
MORGAN JAMES

COLLEGE REP
RON GULLIS

MINISTER OF PROTOCOL
TOM WILLIAMSON

The Imperial Court of Toronto

Message from the Chair of the College of Monarchs Council

On behalf of the College of Monarchs' Council, We welcome all visiting Monarchs, their Court Members, Honoured Guests and Friends to Coronation XXXII Crowns that Care – An Evening at the Crystal Palace.

Congratulations to HMISM Emperor XXXI Hunter James and HMISM Empress XXXI Morgan James on the completion of your Reign and representing The Imperial Court of Toronto for the past year.

Tonight we also honour Emperor XXII Hunter James and Empress XXII Tiffany Louise-Charles on their Decade Anniversary, Emperor XII Chas Parkway (In Remembrance) and Empress XII Chantal Cartier Parkway on their Double Decade Anniversary, and Emperor II Jeep (In Remembrance) and Empress II Veronica Blake on their Triple Decade Anniversary.

To the TICOT Executive members, we thank you for your hard work and dedication to our Membership and our Realm.

To our members we thank you for your continued involvement, hard work and dedication to our Empire.

To the Future Monarch(s) of our Empire, we are here to support you as you embark on a most rewarding journey of dedication and service to your community.

To all our Honoured Guests, we hope you enjoy tonight's festivities as we celebrate and congratulate Reign XXXI on their success. Our Coronation committee and our Membership have worked long and hard putting together a great evening of FUN and entertainment.

So sit back and enjoy.

In Service to My Community, My Court and The ICS,
I remain,

H.I.M.
The Opal Teddy Bear,
The 2014 World Pride Emperor,
Emperor XXVII of The Imperial Court of Toronto
Big Kris Papakiriazis
Chair College of Monarchs Council.

COM COUNCIL CHAIR
EMPEROR 27
BIG KRIS PAPAKIRIAZIS

COM COUNCIL VICE-CHAIR
EMPEROR 25
RON DaMAE BOUVIER

COM COUNCIL SECRETARY
EMPRESS 29 & 31
MORGAN JAMES

INTERNATIONAL IMPERIAL COURT COUNCIL OF THE UNITED STATES, CANADA AND MEXICO

Greetings to the Imperial Court of Toronto,

2018 is a most important year for our court system. As we focus on four important projects...

I. 2018 has been declared the "Year of the Woman".
I challenge each court to double their membership when it to women.

II. Let's erase hate in 2018!
The Mathew Shepard Foundation is this years designated charity... Ten years ago our court chapters all raised $140,000.00 for the Mathew Shepard Foundation. 2018 is the 20th anniversary of this foundation. All courts are requested to hold fundraisers for this worthy and beloved organization.

III. Stonewall 50!
The 50th anniversary of the Stonewall Riots will be celebrated next year. We will be install the permanent National Wall of Honor in the Stonewall Inn in New York City. This year we have begun working on this historic project.

IV. GLBT Vote 2018!
We have now established an American civil rights arm of our court system. The GLBT Civil Rights Network, U.S.A. We will be focusing on registering and getting out the vote in 2018 as it will be one of the most important elections of our time. www.getoutthevote.org

At this time, I would like to congratulate Regent Emperor 31 Hunter James and Regent Empress 31 Morgan James on a very successful reign. I thank you for your service and dedication to your community. Congratulations on raising over $50,000.00 for PWA and the Rainbow Railroad. Great job attending over 100 community events. Good luck to the next reign!

It is my deep honor and privilege to be your Queen Mother and I wish God's blessings on you all.
I remain, *the strength of the courts past, the promise of the courts future.*
Respectfully,

Nicole Murray Ramirez
Queen Mother I of the Americas
Canada-U.S.A.-Mexico

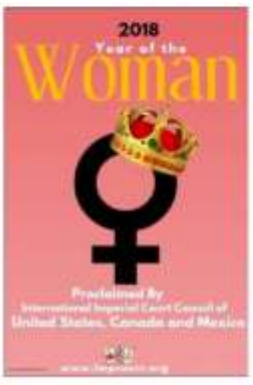

Congratulations

on a very successful year

Hunter and Morgan,

I salute you as one of the hardest working couples within TICOT and the ICS.

It has been an honour to work with you again this year as the Reigning Monarchs.

Your dedication to the organization is unquestionable, unmeasurable and unbelievable.

Congratulations on another successful reign.

You continue to set the bar high for the future.

George Pratt

Flash MEMBERS CLUB

Premier of Ontario - Premier ministre de l'Ontario

October 6, 2018

A MESSAGE FROM PREMIER DOUG FORD

I'm pleased to extend warm greetings to everyone taking part in Coronation XXXII, the 32nd Annual Charity Benefit Gala of The Imperial Court of Toronto (TICOT).

A big round of applause goes out to the people at TICOT for organizing this terrific event, and to everyone who helped to make it a success. You've given community members a great opportunity to come together to have fun and to raise funds for the Rainbow Railroad and the food programs offered by the Toronto People With AIDS Foundation.

To all those who made the journey to Toronto, I hope you enjoy your stay in our province's capital, and have the chance to take in some of the city's exciting attractions.

I hope you all have an enjoyable evening.

Doug Ford
Premier

CITY OF TORONTO

Message from the Mayor

It is my esteemed pleasure to extend greetings and a warm welcome to everyone attending the Imperial Court of Toronto's Annual Charity Gala, Coronation XXXII, "Crowns That Care – An Evening at the Crystal Palace".

Congratulations to your organization on its fundraising work, raising more than one million dollars for various charities and non-profit organizations in Toronto, such as this year's recipients - Toronto People with Aids Food Programs and Rainbow Railroad.

The City is proud of organizations that are committed to making a difference. I thank everyone participating in this fundraising event for your contribution to the well-being of our communities.

On behalf of Toronto City Council, please accept my best wishes for a memorable event and continued success.

Yours truly,

John Tory
Mayor of Toronto

OFFICE OF THE MAYOR
100 QUEEN STREET WEST, TORONTO, ONTARIO, M5H 2N2

Welcome to Coronation XXXI;

Has a year passed by already!? As seasons change and time flies here we are celebrating Coronation XXXII of The Imperial Court of Toronto and my, my what a year it has been!

Now in our third decades of service, both TICOT and the Toronto People With AIDS Foundation have forged forward sharing respective visions to dramatically improve recognition of our brands, intensify community relationships, and significantly build greater capacity to serve. And these bold directions are timely!

For our southern Royal family, Canada has been somewhat riding the progressive groove train for a while and, to a certain degree, smugly looking at our neighbours to the south with pity these past few years. A few months ago we in Ontario certainly received our comeuppance as the province ousted the lovely lesbian Liberal Premier and elected a controversial conservative with a reputation for, let's just say, similar polarizing politic-ing as he-who-shall-not-be-named. And since his installment at Queen's Park, all is not looking good for those in our community that are the most in need.

So, Coronation XXXII's theme, **Crown's That Care** - An Evening At The Crystal Palace, sets just the right tone to celebrate TICOT and Reign XXXI's incredible contribution to the community, reinforce our collective commitment for progress and equality AND to remind us all that we are needed now more than ever.

All of us at the Toronto People With AIDS Foundation are beyond thankful for the incredible partnership we have with TICOT. To Regent Emperor Hunter James, Regent Empress Morgan James, Imperial Crown Princess The Venerable Denise Deering Twist and Imperial Crown Prince Randy Spearhead MLT, you continue to inspire us all! Thank you to the entire Court of St. James, The House of C.R.O.W.N.S, TICOT membership and partners. Your **C**ommitment is captivating; **R**esourcefulness - renown; **O**ptimism – omnipotent; **W**elcoming – wonderful; **N**obility – number 1; and **S**tyle downright stupendous!

Yours in Friendship, Unity, and Nonsense,

Mike Twamley
Director, Philanthropy & Communications
Toronto People With AIDS Foundation

Toronto People With AIDS Foundation
200 Gerrard Street East, 2nd floor | Toronto | Ontario | M5A 2E6
tel: (416) 506 - 1400 | fax: (416) 506 - 1404 | www.pwatoronto.org
Charitable Registration #: 13111 3151 RR0001

RAINBOW
RAILROAD

401 Richmond Street West, Suite 360
Toronto, ON M5V 3A8

Tel: 416-583-1557
info@rainbowrailroad.ca
www.rainbowrailroad.ca

September 26, 2018

We are delighted to hear that The Imperial Court of Toronto (TICOT) has chosen to raise funds for Rainbow Railroad as one of your chosen charities! Thank you!

Around the world, over 70 countries have anti-homosexuality laws, and many more have other laws that discriminate on the basis of sexual orientation or gender identity. In too many countries around the world, LGBTQI people are routinely arrested, denied basic human rights, and are being brutally attacked, tortured or even murdered.

There are a small amount of brave human rights defenders and civil society groups trying to fight for LGBTQI rights in these countries, providing a lifeline for support. However, for those not able to get access to these organizations, life in their home country is unbearable. For these individuals, a plane ticket issued quickly can mean the difference between life and death.

Since its founding in 2006, Rainbow Railroad has funded travel for over 300 individuals – with a record 200 people traveling to safety in 2017 alone. The majority of the cases funded have been from Jamaica, Nigeria and Uganda, but requests for help are increasingly coming from other regions of the world.

Originally a volunteer driven organization, in 2014 a grant supported the hiring of an Executive Director which relieved some of the pressure on its small working Board of Directors. But as the work of the organization has become better known demands have increased exponentially. In 2017, Rainbow Railroad received over 1000 requests for help.

Groups like TICOT and your fundraising efforts are a vital part of our success! We so appreciate all your hard work over the past year. Your efforts will help save LGBTQI lives around the world.

We wish you much success at your upcoming Coronation,

Kyle Miller
Development Officer
Rainbow Railroad.

XXXI

Season four of one my favourite shows, Babylon 5, begins with the quote *"It was the year of fire, the year of destruction, the year we took back what was ours. It was the year of rebirth, the year of great sadness, the year of pain and the year of joy. It was a new age. It was the end of history. It was the year everything changed."*

As I reflect back on Reign 31, I think about both what has happened since I first reigned as Emperor 22 and what has happened since assuming the role of Emperor 31. So many things have changed; so many things have remained the same. Was it really ten years ago tonight that I first accepted the crown and responsibilities of Emperor of The Imperial Court of Toronto? It seems like yesterday.

My persona may be very public but my life is very private. Things have happened this year in my life that some people know and most people don't. Continuing issues with my health, including my diagnosis with Muscular Dystrophy and a surgery/cancer scare, have prevented me from fully participating in the number of events that I had hoped to attend this year. The passing of my mother just a few weeks ago has given me cause to reflect on my life and where I want to be both personally and professionally going forward. For those that have given me support during this year, I sincerely thank you and appreciate every kindness and everything you have done.

I've been involved with TICOT and the ICS for more than two decades. It's been a roller coaster of emotions. I have gone from being the "New Blood" arguing with the "Old Guard" to being a member of the "Old Guard" that argues with the "New Blood". Karma has a sense of humour. To the "New Blood" that has joined us this year: **Cereza, Sir Star, Dex Ter, Skarlett, Lucy, Anita Nayme, Shaninder, and so many others** - I look forward to working with, learning from and having F.U.N. with you all.

The Imperial Court of Toronto: So many members to thank for creating memories this year. Never forgot that YOU are the backbone of this group. Without YOU a Monarch is nothing. I may not be the best at asking for help but I am very good at saying THANK YOU. I have never appreciated an organization's membership more.

Our Executive and Committee Chairs: Jason, Jamie, David, Dwayne, Ron, Kathy, and Thelma. What a difference from October 2017 to October 2018. You were great to work with.

Ron: I may need to follow your example. Explain more about this "retirement" thing some time! **George Pratt:** TICOT truly owes you a large debt of gratitude for over 30 years of support and both Morgan and I could not have done this year without you. **Woody's, The Drink, O'Grady's, The Garage, Club 717, The Black Eagle. Flash, Erotico, Buddies in Bad Times, Brownstone Bistro** and all the other establishments that allowed us a space to continue our Noble Deeds - I bow to you. **Bill Black aka DJ Billy B aka Billy Brunch**: Am I allowed to have a favourite King? Don't tell the others but you are my fave - you are AWESOME. **Endora St Moorehead**: You never cease to amaze me. Every Court needs a member like you. **Rebekka Blake**: Two words: Teal Purse. **Just Jan** - in so many ways you give and you help. Morgan and I are lucky to call you family and every family needs a "Gold Star" (although I still want those

shoes). **Jason Dickson-Vanderbilt** - I will admit the Red Cape suits you. You've grown so much since those early days. Congratulations. **David and Rachelle** - sometimes you remind me of an early Hunter and Morgan. You represent our group with grace, dignity and unparalleled style. I am eager to see what the future holds. Now that the Reign is over we can spend more time together, sans Court chat.

To our Halves: **Jack and Toy** - you are truly my brothers. Morgan says you are terrible influences (and she's correct!) but I love you both. **Connie and MaKayla** - so many years, so many memorie. Thank you for everything.

Denise Derring Twist: Thank you for the hard work and travel fun this year and may the future bring you all that you desire.

Randy Spearhead MLT: I still remember the panicked look on your face when I asked you to be King Father in Reign 29. It was similar to the look on your face when I asked you to assume the role of ICP 31. From your first onstage performance to tonight I have been proud to be part of your journey. The Male Line is highly important to me and I know I leave it in your very capable hands. Reign well, my friend.

Morgan: I know you assumed the role this year primarily because I asked/told you to but also because you, like me, felt it was best for the organization. It may be my tenth anniversary as an Emperor, but it is the twentieth anniversary of proudly walking with you on my arm as a member. Was it the best thing for us? That's still up for debate. But there is no one in the world that I could have completed this journey with. You have always been and continue to be the standard to which I hold an Empress to.

Jay: Without you, I could not have managed this year. I can be the best version of me because of you and because of us. You are my first thought each morning and my last thought each night. Today, tomorrow and always, you are the one.

In Service to Court, Crown, and Community

Illegitimate Love Child of the Widow Norton, Jose 1
The Multi Media Inked & Pierced Lycan Emperor
The Nightingale's Son -
The Jubilee Emperor
Emperor 22, 29 & 31 of The Imperial Court of Toronto
The Sesquicentennial Emperor
Hunter James

Thank you TICOT for all you do for our community and congratulations Morgan and Hunter James for another successful reign.
We love you to bits!
Your Friends at Jockstrap Central
CELLBLOCK
www.jockstrapcentral.com
JockstrapCentral

XXXI

In 1859 Charles Dickens published A Tale of Two Cities. The famous opening sentence introduces the universal approach of the book, the French Revolution, and the drama depicted within*: "It was the best of times, it was the worst of times, it was the age of wisdom, it was the age of foolishness, it was the epoch of belief, it was the epoch of incredulity, it was the season of Light, it was the season of Darkness, it was the spring of hope, it was the winter of despair, we had everything before us, we had nothing before us, we were all going direct to Heaven, we were all going direct the other way—in short, the period was so far like the present period, that some of its noisiest authorities insisted on its being received, for good or for evil, in the superlative degree of comparison only."*

Dickens wasn't a member of the ICS but that certainly sounds like a ball book letter to me! As another Reign comes to an end I find myself reflecting back on the year. A lot has happened this year. It was a year of great work, fantastic collaborations, laughter, tears and, yes, even a small amount of drama. Our membership, myself included, learned that actions have consequences. We didn't always see eye to eye. We lost loved ones. We gained some new Chosen Family members. Overall the good times outweighed the bad.

There are a series of great artisans who help me create the persona of Morgan James. These include but are not limited to the talented **Mikah Styles** for hair and lashes, **Dylan Pritchard** (The Nail Whisperer), **Timothy Szlyk and Rob DiSanto** (the geniuses behind Thorin & Co), **Designs by Cyprian** and **Planet Pepper**.

My Friends and family across the ICS: Never forget that we are all volunteers in this game. No matter title or size of crown each of us plays a role in this system and each of us shares the responsibility for its ongoing success. Thank you for allowing me to play my part.

The Imperial Court of Toronto: Thank you to the membership who supported this Reign. **YOU** are what has made this year successful and **YOU** are what will drive this organization forward. By working together, respecting one another and playing this "game" properly we can accomplish great things. I look forward to what the future holds. So many people to thank this year, I can't name you all because I will surely leave someone out!

Our Executive and Committee Chairs: Jason, Jamie, David, Dwayne, Ron, Kathy, Thelma. Another year, another job well done! Your commitment is amazing.

Ron: the book looks amazing! Thank you for so much help this year, even though you "retired". **Kathy Sparkles** – you've helped take TICOT forward. Welcome aboard!

George Pratt: Another TICOT reign has come and gone. Thanks for your support again this year!

To our Halves: **Jack, Toy, Makayla, and Connie** – thank you for the

support, calls, messages and shots. (Next time be more successful in talking me out of it! Candidate Year, Reign Year, Dowager Year, Regent Year and soon another Dowager Year? This is not a course of action I recommend for anyone!)

To my biological family: You've always given me the love and support to be the person I want to be. You taught me to be proud of who I am and never shy away from being myself. I love you for that.

Jan: Our GoldStar. The Three Musketeers will ride again soon!

David and Rachelle: I see great things in your future! Maybe we'll even get a chance to visit you at the chateau some time!

Bill Black aka Billy Brunch: Thank you so much for everything this year. All we had to do was ask and you were there!

Endora St Moorehead: A vision and a visionary! Hugs to you, Kevin and Irma.

Rebekka Blake: We started the year on opposite sides of the table. Who knew that you would unofficially become ICP 31.5? Thank you for everything this year. You've earned your spot - now we need to find someone else to do 182 brunch shows!

Randy Spearhead MLT and Denise Derring Twist: Thank you for taking on the roles of ICP this year. I hope that what you have learned this year will serve you well in the future.

Hunter: Another year together, another year to be honoured to have you by my side. Now, can this truly be the last time? Or can we at least wait a little bit before the next round?

Craig: Today, tomorrow and always, you are the one.

In Service to Court, Crown, and Community

The Multi-Faceted Zen Inspired
Star Child Empress
The Dragon's Daughter -
The Jubilee Empress
Empress 29 and 31
of The Imperial Court of Toronto
The Sesquicentennial Empress
Morgan James

Emperor XXVIII
of Buffalo
Anthony
Lenczyk

Empress XXVIII
of Buffalo
Connie B.
James
Concepción

Wish to Congratulate

Emperor XXXI Hunter James
Empress XXXI Morgan James
on a successful reign

Please Join Us on May 25, 2019

Coronation XXIX

Angels & Demons
A Night on the Ethereal Plains
imperialcourtofbuffalo.com

CONGRATULATIONS!

congratulations

EMPRESS MORGAN JAMES & EMPEROR HUNTER JAMES

AND THE REIGN XXXI IMPERIAL COURT OF TORONTO

ON A BRILLIANT AND SUCCESSFUL YEAR

467 Church Street, Toronto Woody's 416-972-0887 **woodystoronto.com**

NEVER A COVER CHARGE !

Join us on Facebook

CELEBRATING

DECADE CELEBRATION OF

EMPEROR XXII, XXIX, &XXXI,
HUNTER JAMES
The Multimedia Inked and Pierced Lycan Emperor

EMPRESS XXII,
TIFFANY LOUISE-CHARLES
The Diamond Jewelled People's Empress

DOUBLE DECADE CELEBRATION OF

EMPEROR III & XII, CHAS PARKWAY
The Silver Spread-Winged Eagle Emperor

EMPRESS XII, CHANTAL CARTIER PARKWAY
The Golden Copper Flamed
Mane Attraction Empress

TRIPLE DECADE CELEBRATION OF

EMPEROR II, JEEP
The Safety Emperor

EMPRESS II, VERONICA BLAKE
The Widowed, Golden Emerald,
Executive Empress

Welcome to everyone attending Coronation XXXII, Crowns That Care Gala - An Evening At The Crystal Palace. This has been a very rewarding and challenging year. At the beginning of Reign 31, when I was coming to the end of my title year as Mr. Leatherman Toronto 2017, I received the distinct honour of becoming Imperial Crown Prince to Reign 31 by His Majesty, Regent Emperor 31 Hunter James. I was later asked to join the TICOT Executive Board as the Secretary.

The challenging part of this year has been trying to staying connected with so many communities while balancing the responsibilities of being the Imperial Crown Prince and the Secretary of Reign 31. It hasn't been easy but I appreciate the support that I have received from the members of The Imperial Court Of Toronto, SPEARHEAD LDSC, the leather community, TNTMEN, Woody's/Sailor, Northbound Leather and The Black Eagle Toronto.

My travels, representing The Imperial Court Of Toronto, provided me with the opportunity to visit Rhode Island, Buffalo, Halifax, London, Cambridge and Hamilton. Events in these cities included coronations, an ICP Ball, a Big Gay Boat Ride, The Disney Princes & Princesses event, La Cage, an Annual Corn Roast, a Waterfall Yard Sale and more. The rewarding part of this year has been to meet so many new friends and re-establish old bonds with friends from the past while having F.U.N.

It was a pleasure to host Regal Beagle BINGO at the Black Eagle Toronto and the Inaugural ICP Ball Mariachi Mystique at Woody's Sailor in support of the Reign 31 charities Rainbow Railroad and The Toronto People With AIDS Food Programs. I am very proud of the success of these events and I hope to continue this success in the future.

My gratitude goes out to the reigning Monarchs: Regent Emperor 31 Hunter James and Regent Empress 31 Morgan James for believing in me to support this reign. Thank you to the TICOT Executive for their hard work and dedication: Jason, Jamie, David, Dwayne, Jay, Craig, Ron and Tom. Of course the Board's support from Kathy Sparkles is much appreciated. Thank you my counterpart ICP Denise Derring Twist, Joe Derring Twist, Jan Claydon, Queen Mum Endora and King Father Billy Black for your support along the way. I couldn't have done it without you. To my partner and Consort Ross, whose love and support has encouraged me every step of the way, thank you.

I hope I represented The Imperial Court of Toronto well as the Imperial Crown Prince and Secretary to Reign 31. I will continue to serve the community in any way that I am required. Thank you again for everyone's support in the past and your continued support in the future.

Yours in the community,

HMIH Keeper Of All Things In Leather, Speedos And Au Naturel,
Imperial Crown Prince to the 31st Reign,
Randy SPEARHEAD MLT

One must start at the beginning, on Sept. 31, 2017, with a heartfelt "Thank-You" to Morgan James for the honour you bestowed upon me to serve as your ICP during your Reign as Regent Empress 31 of TICOT.

I find it hard to believe that this year is drawing to "its final curtain". Wow, from Victory Bunch to Coronation - a year of Wonders, Travel and Exciting Fun while raising dollars for charity.

My head was still absorbing Victory Brunch when my dear friends HMISM Emperor & Empress 21 Michael & Tasha Stevens insisted I join them on the yellow brick road to Cincinnati Ohio on Oct. 4-8th 2017, my first out of town walk representing my Court and City. Thanks Robin - your glass of gin eradicated the butterflies (now you know who drank it.)

Hospitality was the best! Meeting up with Empress Miss Silvia at Charlies, to a gathering hosted Emperor Dennis Declaire & Empress Shanice McCoy Patton my year of off with a blast.

Next stop The Windy City of Chicago in mid-November. Definite memories of Star Wars but we chose to travel by road much slower mode I must say. Very enjoyable trip but much too short. Met so many new friends.

Third stop on the road trip was Connecticut. Travels through lands I had never seen before beautiful but would never compare to the warmth and hospitality of those I met. From start to finish the Gala will always remain as a video in my mind, thanks for the memories.

Fourth stop Buffalo! So close where I have gathered many close friends whom I am fortunate to see at event within the Diamond at events we host to help Charities in need. Love you crazy bunch of people, especially my Devilish sister what's her name? Oh! Yah Empress Connie B James Concepcion.

Nearing home Hamilton was my next stop. Wonderful as always. Still resting up what can I say? One hell of a weekend.

Last stop took place in London. Memories made.

Thank you Morgan for this year of travel memories,

Respectfully
Imperial Crown Princess 31

From Out Of The Night Came The Light
Imperial Crown Princess to Reign 31
Denise Derring Twist

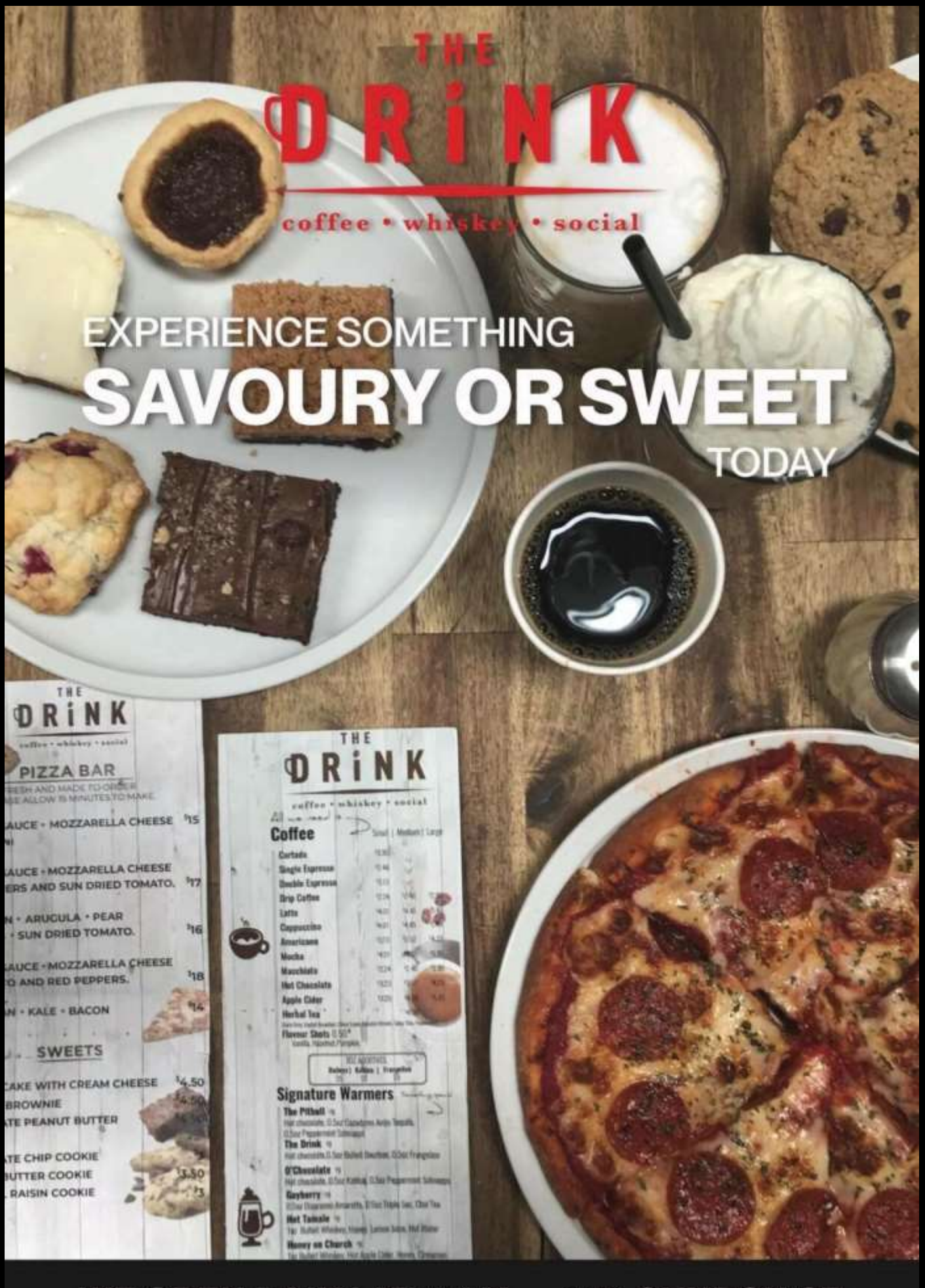
THE
DRiNK
coffee • whiskey • social
EXPERIENCE SOMETHING
SAVOURY OR SWEET
TODAY
THE
DRiNK
PIZZA BAR
SWEETS
THE
DRiNK
coffee • whiskey • social
Coffee
Signature Warmers
WE OPEN DAILY AT 11AM • 459 CHURCH ST.

ASPIRANTS TO THE THRONE

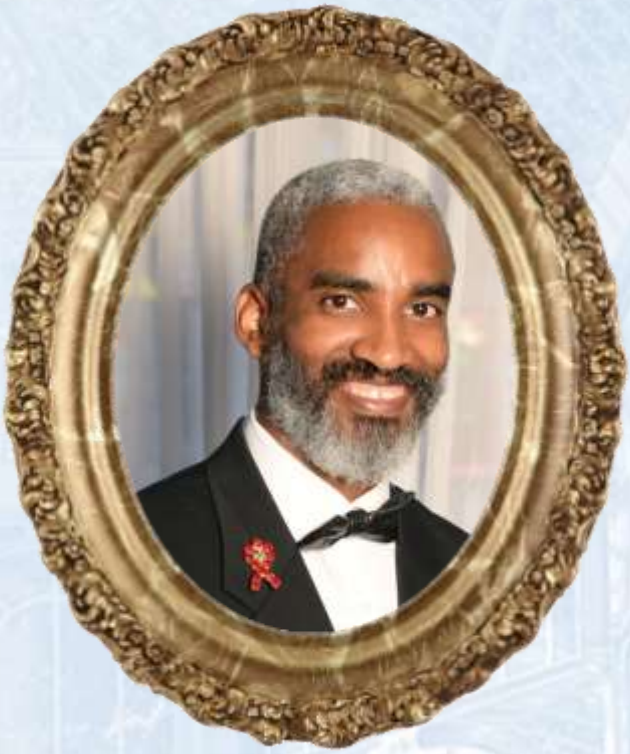

CANDIDATE FOR EMPEROR XXXII

RANDY SPEARHEAD MLT

CANDIDATE FOR EMPRESS XXXII

DENISE DERRING TWIST

The Halves

Emperor 31 1/2 TICOT
Just Jack
(New York, NY)

I need to congratulate both of you because I knew you'd be successful! There's a time for everything, and right now is the time to say congratulations to you. Now you have to come to NYC!

Emperor 31 1/2 TICOT
Paul "TOY" Smith
(Buffalo, NY)

Thank you for naming me your Half this year. I am proud of you. You have accomplished a lot. I look forward to seeing even more SHOTS come to you in the future.

OF REIGN 31

EMPRESS 31 1/2 TICOT
Makayla Quinn
(Calgary, AB)

Congratulations Hunter & Morgan James, the rest of the upper house and the TICOT membership on a successful year. "The successful warrior is the average man with laser like focus", Bruce Lee

EMPRESS 31 1/2 TICOT
Connie James Concepcion
(Buffalo, NY)

It has been my honor and pleasure to be your Empress 31 ½ this year and what a wonderful and fun year this has been. Your faith in me has raised me up so much. It was a great year of fundraising, fun and community outreach for TICOT and I was glad I was there to add a hand in. I am truly honored and privileged to call you my sister and friend. Love you.

IMPERIAL COURT

COURT

Endless TrimS

70 SILVER STAR BLVD., UNIT 140, TORONTO

• FEATHERS • BEADS • TRIMS • GEMS • FABRICS
AND ALL YOUR CREATIVE SUPPLY NEEDS!

WWW.ENDLESSTRIMS.COM

@endlesstrims • info@endlesstrims.com • 416.297.7322

Congratulations To

The Imperial Court of Toronto

HMIM Regent Emperor Hunter James

And

HMIM Regent Empress Morgan James

On a Very Successful Year

SALE

Emperor XXVI Tom B Lovely-Austenson
& Regent Empress XXVI Jealousy Jonz
with all of the Imperial Court of Rhode Island at Providence
warmly welcome you to join us for Coronation XXVII

A Night at LA CAGE

April 25–28, 2019

Providence Biltmore Hotel • www.ICRIProv.org

Congratulations to Regent Emperor 31, Hunter James and
Regent Empress 31, Morgan James and the Imperial Court of Toronto
on a successful year. Best wishes and good luck to the
aspirants in the coming year.

CORONATION XXXII

Crowns That Care - An Evening At The Crystal Palace

Cocktail Reception
Call to their Imperial Majesties' Dining Tables
Dinner

~ Set 1 ~

Introduction of Host - HIM Empress Coco Latique
Opening Remarks by the Executive Chair of The Imperial Court of Toronto
Indigenous Recognition
Presentation of Colours
National Anthems of Mexico, The United States, and Canada - Forte
Opening Number Presentation – The Imperial Court of Toronto
TICOT Entertainer of The Year - Bunni Lapin
Introduction of TMIM Emperor XXXI Hunter James and Empress XXXI Morgan James
Introduction of TMIH Imperial Crown Prince XXXI Randy Spearhead MLT and Imperial Crown Princess XXXI Denise Derring Twist
Presentation of the Visiting Courts of Canada
Presentation of the Visiting Courts of the United States of America
Introduction of Guests to the Dais
Command Performance 1
Command Performance 2
Excuse Guests and Monarchs from Dais
Emperor Candidate Performance - Randy Spearhead MLT

~ Set 2 ~

Introduction of TMIM Emperor XXXI Hunter James and Empress XXXI Morgan James
Memorial Presentation
Presentation of TICOT College of Monarchs
Presentation of TICOT Reign 31 Membership
Awards of the Imperial Court of Toronto
Proclamations and Ultima Titles
Introduction of Guests to the Dais
Command Performance 3

CORONATION XXXII
Crowns That Care - An Evening At The Crystal Palace

Command Performance 4
Excuse Guests and Monarchs from Dais
Dowager Monarchs Recognition - HIM Jason Dickson-Vanderbilt
and HIM Empress Nikki Chin
Decade Monarch Recognition - HIM Empress Tiffany Louise Charles
Decade Monarch Recognition - HIM Emperor Hunter James
Empress Candidate Performance - Denise Derring Twist

~ Set 3 ~

Introduction of TMIM Emperor XXXI Hunter James and Empress XXXI Morgan James
Introduction of Guests to their Majesties' Dais
Command Performance 5
Command Performance 6
Excuse Guests and Monarchs from Dais
Double Decade Monarch Recognition - HIM Empress Chantal Cartier
Double Decade Monarch Recognition - HIM Emperor Chas Parkway
Triple Decade Monarch Recognition - HIM Empress Veronica Blake
Triple Decade Monarch Recognition - HIM Emperor Jeep

~ Set 4 ~

Final Walk of His Most Imperial Highness,
Imperial Crown Prince XXXI, Randy Spearhead MLT
Final Walk of Her Most Imperial Highness,
Imperial Crown Princess XXXI, Denise Derring Twist
Final Walk of His Most Imperial Majesty, Emperor XXXI, Hunter James
Final Walk of Her Most Imperial Majesty, Empress XXXI, Morgan James

~ Set 5 ~

Presentation of TICOT College and TICOT State Regalia
Crowning Ceremony

the village pharmacy

PEP | PrEP | HIV

ASK US ANYTHING. WE CAN HELP

473 Church Street, south of Wellesley
416.967.9221 | thevillagepharmacy.ca

@thevillagepharm

CHURCH WELLESLEY AND QUEEN SPADINA
COUNSELLING AND PSYCHOTHERAPY

CWCP

491 CHURCH STREET
SECOND FLOOR
Toronto, Ontario M4Y 2C6
info@cwcp.ca | 647.358.5815

QSCP

455 QUEEN STREET WEST
SECOND FLOOR
Toronto, Ontario M5V 2A9
info@qscp.ca | 647.340.0885

EXIT

'S THESEASON

Crystal Countess

Bespoke and Atelier Jewellery
Made in Canada

Portfolio and order enquiries:
www.crystalcountess.com

Greenwood Design is proudly appointed user of the Swarovski trademark

Jewellery by: Crystal Countess MADE WITH SWAROVSKI ELEMENTS

Congratulations to Empress 31, HMISM Morgan James and Emperor 31, HMISM Hunter James on an Amazing Reign!

Reincarnations by Sparkle Neely Sparkle

Terry M. Wilson

Custom Embellished Tuxedos and Jackets

Facebook: Reincarnations by Sparkle Neely Sparkle
Email: sparkleforyou@outlook.com
Address: 217 Floral Avenue
Danville, Virginia 24541

CHURCH
GARA

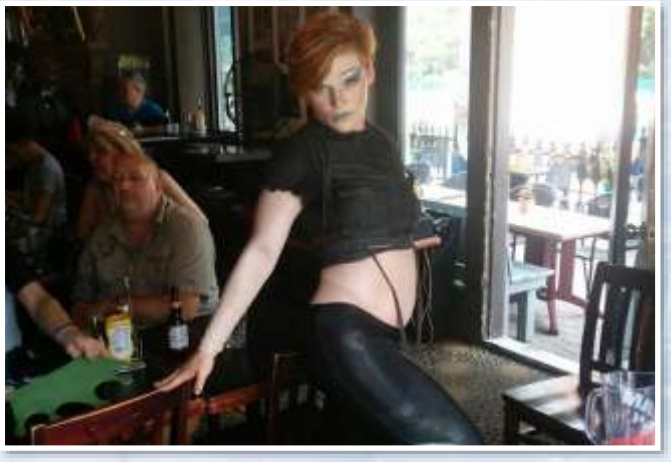

ARAGE

GUINNESS

CN
TOWER

TOYS
FOR
TOTS

"Congratulations to Morgan, Hunter and TICOT on another great year and wishes for continued success in Reign 32."

Mikah

Mikah Styles @ eleven

/mikahstyles /eleven /mikahstyleswigworld

#UNIQU
NIQUE

DAYS

The Toronto People With AIDS Foundation
extends a warm welcome and

Congratulations

to
The Imperial Court of Toronto
and delegates of

Coronation XXXII

The Toronto People With AIDS Foundation engage people living with HIV/AIDS in enhancing their health and well-being through practical and therapeutic support services and broader social change, and we inspire them to live into their dreams and discoveries.

www.pwatoronto.org @TPWA t. (416) 506-1400

On behalf of
Charles' Roadside Variety Store
I want to Congratulate
Regent Emperor 31 Hunter James
and
Regent Empress 31 Morgan James
on a successful year.

EXIT

TIC

Congratulations Your Majesties on Yet Another Successful Reign!
HMISM Empress XXXI ~ Morgan James
HMISM Emperor XXXI ~ Hunter James
It has been our honour to serve The Imperial Court of Toronto as it continues to support our local charities and our community as a whole.

" It has been my utmost pleasure, privilege and honour to serve TICOT. I am truly grateful to Your Majesties for the faith you have shown in me. "

HIH Endora St. Moorehead
Queen Mum 2018

"Serving as your King Father has been a true honour and I will cherish all the memories for years to come. Congratulations to you both on another magical year."

HIH Billy Black
King Father 2018

ER

Congratulations to TICOT on another successful year of putting the FUN in

FUNdraising!

(647) 352-5508 / 477 Church St, Toronto, ON M4Y 2C6

First Choice Hair Cutters®

CONGRATULATIONS TO THE IMPERIAL COURT OF TORONTO
HMIM REGENT EMPEROR HUNTER JAMES AND
HMIM REGENT EMPRESS MORGAN JAMES
ON A VERY SUCCESSFUL YEAR

YOUR HAIR IS OUR PASSION

LET OUR TEAM OF PROFESSIONAL STYLISTS
HELP YOU ACHIEVE THE RIGHT LOOK
FOR DAYTIME, YOUR NEXT NIGHT OUT
OR YOUR NEXT GALA FUNDRAISER

563A SHERBOURNE STREET, TORONTO - 647-346-3929

THE IMPERIAL COURT OF TORONTO
MEMBER GALLERY

The Imperial Court of Toronto wishes to thank **David Hawe** for contributing his professional eye and excellent technical skills to the portrait sessions held during Reign XXXI. The Court also wishes to thank those Members who made themselves available for these sessions.

HUNTER JAMES
HMISM EMPEROR 31 AND HIM EMPEROR 22 & 29

MORGAN JAMES
HMISM EMPRESS 31 AND HIM EMPRESS 29

JASON DICKSON VANDERBILT
HIM EMPEROR 30

NIKKI CHIN
HIM EMPRESS 30

BIG KRIS
HIM EMPEROR 27

RICKY LAKE ONTARIO
HIM EMPEROR 26

RON DaMAE BOUVIER
HIM EMPEROR 25

THELMA BOUVIER
HIM EMPRESS 23

DAWN VALLEY PARKWAY
HIM EMPRESS 3

RANDY SPEARHEAD MLT
HMIH IMPRERIAL
CROWN PRINCE 31

DENISE DERRING TWIST
HMIH IMPERIAL
CROWN PRINCESS 31

BUNNI LAPIN
HIH IMPERIAL
CROWN PRINCESS 28

CARLOTTA CARLISLE
HIH IMPERIAL
CROWN PRINCESS 26 & 29

LYNDA LOUISE DUBARRY
HIH IMPERIAL
CROWN PRINCESS 20

DAVID VON TONDER
HIH PRINCE ROYAL

RACHELLE VALOIS
HIH IMPERIAL PRINCESS ROYAL

BILLY BLACK
HIH IMPERIAL PRINCE
KING FATHER 2018

ENDORA ST MOOREHEAD
HIH PRINCESS
QUEEN MOTHER 2018

JOE DERRING TWIST
HIH IMPERIAL PRINCE CONSORT
TO IMPERIAL CROWN PRINCESS 31

REBEKKA BLAKE
HIH IMPERIAL PRINCESS
LADY IN WAITING TO
REGENT EMPRESS 31

JIM LAPORE
HIH IMPERIAL PRINCE

KEVIN LEVERE
HIH IMPERIAL PRINCE

ROSS STRETTON
HIH IMPERIAL PRINCE CONSORT
TO IMPERIAL CROWN PRINCE 31

KATHY COUGAR
HIH IMPERIAL PRINCESS

JAN CLAYDON
HIH IMPERIAL PRINCESS

LAUREN LOVELACE
DUBARRY
HIH IMPERIAL PRINCESS

MIKE TWAMLEY
HIH IMPERIAL PRINCE

ROBB WALKER
HIH IMPERIAL PRINCE

JASON JONES
HRH PRINCE
CONSORT TO EMPRESS 30

RHYAN STONE
HIH IMPERIAL PRINCE

“ My crown is in my heart, not on my head ”

– William Shakespeare

john bead&craft outlet

Love&Bones

The John Bead Outlet and Love&Bones.ca congratulate **The Imperial Court of Toronto** on 32 years of noble deeds.

www.johnbeadoutlet.com | www.loveandbones.ca

Crystals, beads, feathers, pearls, rhinestones and yes, tiaras too.

KATHY SPARKLES
HIH IMPERIAL PRINCESS

DAVID MacMILLAN
HIH IMPERIAL PRINCE

JIM COOKE
HIH IMPERIAL PRINCE

KITTEN KABOODLE
HIH IMPERIAL PRINCESS

VITALITY BLACK
HIH IMPERIAL PRINCESS

JAMES PAWLEY
HIH IMPERIAL PRINCE

DIVINESQUE DuBARRY
HIH IMPERIAL PRINCESS

THE LADY BUTTERFLY
HIH IMPERIAL PRINCESS

SASSY HIP-HOP
FUNKY GIRL
HIH IMPERIAL PRINCESS

PUNKY CUTESTER
HIH IMPERIAL PRINCESS

JAYDEN YETMAN
HIH IMPERIAL PRINCESS

ARIA LEE
HIH IMPERIAL PRINCESS

TREVOR PIRRI
HRH PRINCE

MICHAEL RICHARDS
HRH PRINCE

ALAN J DICKINSON
HRH PRINCE

ALAIN PAQUETTE
HRG MARQUIS

DARRYL PERCY
HRG COUNT

MEAGAN MONAHAN
HRG COUNTESS

"Congratulations to HMISM Empress XXXI, Morgan James and HMISM Emperor XXXI, Hunter James on a successful reign.

A million thanks to you and TICOT for all that you do, and for the opportunity to share the spot light with so many wonderful members of our community."

Kitten Kaboodle (Jeff Christensen) **& Jim Cooke**

LOOKING BACK AT REIGN 22
A DECADE CELEBRATION

COURT OF PEACOCKS AND WOLVES, HOUSE OF Y.O.R.K., CELEBRATING OUR YESTERDAYS WITH OPPORTUNITIES, REJUVENATION AND KINDNESS

EMPEROR XXII, HUNTER JAMES
THE MULTIMEDIA INKED & PIERCED LYCAN EMPEROR

IMPERIAL CROWN PRINCE XXII, MICK PETIPAS

EMPRESS XXII, TIFFANY LOUISE-CHARLES
THE DIAMOND JEWELLED PEOPLE'S EMPRESS

IMPERIAL CROWN PRINCESS XXII, CHARO BATISTA

KING FATHER 2009, TONY BALLARINO

QUEEN MOTHER 2009. SAVANNAH GEORGIA

MR TRILLIUM 2009, ROBERT JEYES

MISS TRILLIUM 2009, SABRINA PEREZ

THE IMPERIAL COURT OF TORONTO REIGN 31
MEMBERSHIP

COURTIERS

His Excellency,	Lord Bryan Graham
His Excellency,	Lord David Morris
His Excellency,	Lord Erik Hough
His Excellency,	Lord Mark Austin
His Excellency,	Lord Spike
His Excellency,	Lord Topher

ROYAL HOUSE

Her Royal Grace,	Countess Akira Chaita
Her Royal Grace,	Countess Ashlee Weedon
Her Royal Grace,	Countess Dex Ter
Her Royal Grace,	Countess D'Manda Tension
Her Royal Grace,	Countess Mary Gow
Her Royal Grace,	Countess Meagan Monahan
Her Royal Grace,	Countess Mona Moore
Her Royal Grace,	Countess Robyn De Cradle
His Royal Grace,	Count Darryl Percy
His Royal Grace,	Count James Perry
His Royal Grace,	Count James Rogers
His Royal Grace,	Marquis Alain Paquette
Her Royal Highness,	Marquessa Cereza Reina
Her Royal Highness,	Princess EttaQuette
Her Royal Highness,	Princess Lotus Doro Blossom
Her Royal Highness,	Princess of K Pop Yuki Blossom
His Royal Highness,	Grand Duke Ryan Levey
His Royal Highness,	Ambassador From The House of Plantagenet, Prince James Forbes
His Royal Highness,	Prince Alan J Dickinson
His Royal Highness,	Prince Cowboy Joe
His Royal Highness,	Prince G K Williams
His Royal Highness,	Prince Gaetan Martin
His Royal Highness,	Prince James Glaab
His Royal Highness,	Prince Justin Baird
His Royal Highness,	Prince Kenneth Goldmann
His Royal Highness,	Prince Michael Richards
His Royal Highness,	Prince Scott Nickerson
His Royal Highness,	Prince Teddy Bear (Ste Harding)
His Royal Highness,	Prince Trevor Pirri
His Royal Highness,	Prince Xavier Thrace
Her Imperial Highness,	Imperial Princess Alexis Van Cartier
Her Imperial Highness,	Imperial Princess Amanda Lynn Harding Storm James
Her Imperial Highness,	Imperial Princess Anita Nayme
Her Imperial Highness,	Imperial Princess Aria Lee
Her Imperial Highness,	Imperial Princess Avisa Galore
Her Imperial Highness,	Imperial Princess Divinesque DuBarry
Her Imperial Highness,	Imperial Princess Jayden Yetman
Her Imperial Highness,	Imperial Princess Kathy Cougar
Her Imperial Highness,	Imperial Princess Kathy Sparkles
Her Imperial Highness,	Imperial Princess Kristina Vandittelli
Her Imperial Highness,	Imperial Princess Larissa Lee

THE IMPERIAL COURT OF TORONTO REIGN 31
MEMBERSHIP

IMPERIAL HOUSE

Her Imperial Highness,	Imperial Princess Lauren Lovelace DuBarry
Her Imperial Highness,	Imperial Princess Miss Kitty
Her Imperial Highness,	Imperial Princess of Boots And Boys, The First Nations Ambassador, Maybella
Her Imperial Highness,	Imperial Princess Patricia Delicia
Her Imperial Highness,	Imperial Princess Punky Cutester
Her Imperial Highness,	Imperial Princess Sassy Hip-Hop Funky Girl
Her Imperial Highness,	Imperial Princess The Lady Butterfly
Her Imperial Highness,	Imperial Princess Vitality Black
Her Imperial Highness,	Imperial Princess Kitten Kaboodle
His Imperial Highness,	Consort To Empress 30, Imperial Prince Jason Jones
His Imperial Highness,	Imperial Prince David MacMillan
His Imperial Highness,	Imperial Prince James Pawley
His Imperial Highness,	Imperial Prince Jim Cooke
His Imperial Highness,	Imperial Prince Jim Lepore
His Imperial Highness,	Imperial Prince Jon Wollaston
His Imperial Highness,	Imperial Prince Kevin Levere
His Imperial Highness,	Imperial Prince Consort To Imperial Crown Prince 31
His Imperial Highness,	Imperial Prince Mike Twamley
His Imperial Highness,	Imperial Prince Murray Jose-Boerbridge
His Imperial Highness,	Imperial Prince Of Showmanship, Ryan Stone
His Imperial Highness,	Imperial Prince Robb Harper
His Imperial Highness,	Imperial Prince Robb Walker
His Imperial Highness,	Imperial Prince Robert Jeyes
His Imperial Highness,	Imperial Prince Rodney Rousseau
His Imperial Highness,	Imperial Prince Roy Henry Schuurhuis
His Imperial Highness,	Imperial Prince Shaninder Singh
His Imperial Highness,	Imperial Prince Stephen Weiss
Her Imperial Highness,	Imperial Princess, Lady in Waiting to Empress 31 Rebekka Blake
Her Imperial Highness,	Imperial Princess, Keeper of the Darrens Both Old and New, Queen Mother 2018, Lady in Waiting To Empress 31 Endora St Moorehead
Her Imperial Highness,	Imperial Princess, Lady in Waiting to Empress 31, Duscilla DuBarry
His Imperial Highness,	Imperial Prince, The Gold Star, Jan Claydon
His Imperial Highness,	Imperial Prince of Hospitality Ultima, Keeper of the Imperial Kitchens, George Palmer aka Georgette Tubbs
His Imperial Highness,	Imperial Prince Consort to Imperial Crown Princess 31, Joe Derring Twist
His Imperial Highness,	Imperial Prince of Brunch, King Father 2018 Billy Black
Her Imperial Highness,	Imperial Princess of the Realm, Hyddie Ho
His Imperial Highness,	Imperial Prince of the Realm, Charles Seymour
Her Imperial Highness,	Imperial Princess Royal, Lady in Waiting To Empress 31, Rachelle Valois
His Imperial Highness,	Imperial Prince Royal, Aide-De-Camp to Emperor 31, David Van Tonder
Her Imperial Highness,	Imperial Crown Princess 20, Imperial Princess 3 Ultima Lynda Louise DuBarry
Her Imperial Highness,	Imperial Crown Princess 26 & 29, Keeper of All Things Big, Bold and Sparkly, Carlotta Carlisle
Her Imperial Highness,	Imperial Crown Princess 30, Keeper Of All Things Cher, Rachel Temptation

His Imperial Majesty,	Brother To The Reign, Emperor John Ribson
His Imperial Majesty,	Brother To The Reign, Emperor 20 David Beauchamp
His Imperial Majesty,	Brother To The Reign, Emperor 26 Ricky Lake-Ontario
His Imperial Majesty,	Brother To The Reign, Emperor 30 Jason Dickson-Vanderbilt
Her Imperial Majesty,	Sister To The Reign, Empress Nina Diamonds
Her Imperial Majesty,	Sister To The Reign, Empress 23 Thelma Bouvier

THE IMPERIAL COURT OF TORONTO REIGN 31
MEMBERSHIP

IMPERIAL HOUSE

Her Imperial Majesty,	Sister To The Reign, Empress 24 Dusty Balfour
Her Imperial Majesty,	Sister To The Reign, Empress 30 Nikki Chin
His Imperial Majesty,	Heir Apparent To Emperor 31, Emperor 25 Ron DaMae Bouvier
His Imperial Majesty,	Heir Apparent To Emperor 31, Emperor 27 Big Kris
Her Imperial Majesty,	Heir Apparent To Empress 31, Empress 6 & 26 Michelle DuBarry
Her Imperial Majesty,	Heir Apparent To Empress 31, Empress 27 Teran Blake

UPPER HOUSE

Her Most Imperial Highness,	From Out Of The Night Came The Light Imperial Crown Princess 31, Denise Derring Twist
His Most Imperial Highness,	Keeper Of All Things In Leather, Speedos And Au Natural Imperial Crown Prince 31, Randy Spearhead MLT
Her Most Imperial Majesty,	The Multi-Faceted Zen Inspired Star Child Empress, The Dragon's Daughter - The Jubilee Empress, Empress 29 And 31, Morgan James, The Sesquicentennial Empress
His Most Imperial Majesty,	Illegitimate Love Child of the Widow Norton, Jose 1, The Multi Media Inked & Pierced Lycan Emperor, The Nightingale's Son - The Jubilee Emperor, Emperor 22, 29 And 31, Hunter James, The Sesquicentennial Emperor

THE IMPERIAL COURT OF TORONTO HISTORY

THE FOUNDING COURT - THE COURT OF THE COW

Lady Lane Bovine (AKA Carlos Misseri) - The Blue Sapphire Bovine Empress, Empress I Appointed
Greg - Imperial Crown Prince & Nana - Imperial Crown Princess Nana

REIGN 1 ELECT - THE COURT OF THE BLACK KNIGHTS

Sergio Appolloni - The Denim & Decadence Emperor, Emperor I of All Ontario
Mr. Lauren Michaels - The Chicken Hawk Empress, Empress I Elect of All Ontario
Richard Denny - Imperial Crown Prince 1 & Veronica Blake - Imperial Crown Princess 1

REIGN 2 - THE COURT OF THE CORPORATE LADDER, HOUSE OF SAFETY

Jeep - The Safety Emperor, Emperor 2 of All Ontario
Veronica Blake - The Widowed, Golden Emerald, Executive Empress, Empress 2 of All Ontario
Andrew Kennedy - Imperial Crown Prince 2 & Dawn Blake aka Dawn Valley - Imperial Crown Princess 2

REIGN 3 - THE IMPERIAL COURT OF THE CELESTIAL WINTER-GARDEN, HOUSE OF F.U.N. (FRIENDSHIP, UNITY AND NONSENSE)

Chas Parkway - The Eagle Emperor, Emperor 3 of All Ontario
Dawn Valley Parkway - The Angel Empress, Empress 3 of All Ontario
Daddy Paul - Imperial Crown Prince 3 & Morgan Holiday - Imperial Crown Princess 3

REIGN 4 - THE COURT OF THE COMMUNITY, UNITY & FORCE, THE HOUSE OF RHYTHM & RHINESTONES

Andrew Kennedy - The Urban Cowboy Emperor, Emperor 4 of All Ontario
Ryan Waters - The Absolute Black Alaskan Diamond Empress, Empress 4 of All Ontario
Peter Sutton - Imperial Crown Prince 4 & Scarlett Fever - Imperial Crown Princess

REIGN 5 - THE IMPERIAL PEOPLE COURT OF GRAND ILLUSIONS, THE HOUSE OF MYSTERY

Daddy Paul - The Amethyst Daddy Emperor, Emperor 5 of All Ontario
Sophie De Lee The Golden Topaz Empress, Empress 5 of All Ontario
Andre Heasman - Imperial Crown Prince 5 & Dusty - Imperial Crown Princess 5

REIGN 6 - THE IMPERIAL COURT OF OUR FAMILY, THE FOUNDATION OF FREEDOM, THE HOUSE OF WILD OATS AND THAT'S NO BULL

Bob Toane, CBT - The Wild Mustang Emperor, Emperor 6 ,
Michelle DuBarry - The Absolute Diamond & Pearl Heart Queen Mother Empress, Empress 6
Art Tomlin - Imperial Crown Prince 6 & Sandra K - Imperial Crown Princess 6

REIGN 7 - THE HOUSE OF DOLLY, DANCE & DEDICATION

Art Tomlin - The Diamond & Denim, Double D Emperor, Emperor 7
Mr. J.J. Murray The Ravishing, Radiant, Red Ruby, Black Orchid, Two-Bit Empress, Empress 7,
Karl Blindheim - Imperial Crown Prince 7 & Danny Love - Imperial Crown Princess 7

REIGN 8 - THE HOUSE OF TORCH, PRIDE 'N PASSION

Andre Heasman - Emperor 8
Dusty - The Jeweled Rose Empress, Empress 8
David Wilson - Imperial Crown Prince 8 & Sandra K - Imperial Crown Princess 8

REIGN 9 - THE COURT OF THE BIG BOLD AND F.U.N.N. (FRIENDSHIP, UNITY, NONSENSE & NO MORE BULLSHIT)

Peter Sutton - The Mighty, Multi-Jeweled, Faberge Crowned, Double Eagle Emperor, Emperor 9
Candice Kelly -The Black Diamond Golden Elephant Empress Who
Won't Take Anything Home Unless The Trunk Is Up, Empress 9
Don Gilroy - Imperial Crown Prince 9 & Chris Edwards - Imperial Crown Princess 9

REIGN 10 - THE HOUSE OF RUDE FEVER

Gary Farrc - The Trillium Diamond Bovine Blue Sapphire Emperor, Emperor 10
Scarlett Fever - The Showgirl Goddess of Fire, The Perfect "10", X-Files Empress, Empress 10
Hardy Pothoff - Imperial Crown Prince 10 & Robin Loren - Imperial Crown Princess 10

REIGN 11 - THE HOUSE OF SUNSHINE

Rose - The Crimson Rose of Love and Sunshine Empress, Empress 11
Dallas Norman Vanderbilt - Imperial Crown Prince 11 & Chantal Cartier - Imperial Crown Princess 11

REIGN 12 - THE HOUSE OF LOVE, STRENGTH & PASSION

Chas Parkway - The Silver Spread-Winged Eagle Emperor, Emperor 3 and 12
Chantal Cartier Parkway - The Golden Copper Flamed "Mane Attraction" Empress, Empress 12
David Wilson DeLee Parkway - Imperial Crown Prince 12

H.M.I.S.M. Emperor 19 Dale McKinzie of Kintail &
H.M.I.S.M. Regent Empress 19 Electra B. Flowers Devereaux
and
The Imperial Sovereign Court of All Connecticut
Congratulate

The Imperial Court of Toronto
&
Regent Emperor XXXI Hunter James
&
Regent Empress XXXI Morgan James
On a Successful Reign

Join Us For:
Some Like It Scot
A Night of A Thousand Kilts, What's up Yours?
Saturday, February 16th, 2019
Hartford/Windsor Marriott
ctimperialcourt.org

Reign 19 Beneficiaries:
True Colors
Jim Collins Foundation

The Royal Imperial Sovereign Court of London South Western Ontario
Congratulations to the Imperial Court of Toronto
H.M.I.S.M. Regent Emperor 31 Hunter James
H.M.I.S.M. Regent Empress 31 Morgan James

H.M.R.I.S.M.Emperor 9 Geoff Fa Fa
H.M.R.I.S.M. Regent Empress 9 Suzanne Couture Daniels
and our Membership

Join Us August 24, 2019 for Coronation
A Royal Canadian Military Ball

THE IMPERIAL COURT OF TORONTO HISTORY

REIGN 13 - THE 13TH EXCEPTIONAL HOUSE OF ECCENTRICITY AND ELASTICITY AND AS LUCK WOULD HAVE IT, US!

Bob Toane (Thelma Toronto) CBT - The Wild Mustang, Common Bar Trash Emperor, Emperor 6 and 13
Ellie Vader - The Purple Diamond Beauty of Her Own Design, Y2K, why not, Empress, Empress 13
Chris Holmgren - Imperial Crown Prince 13 & Bitch Diva - Imperial Crown Princess 13

REIGN 14 - THE HOUSE OF WHIP IT GOOD! WHIP IT INTO SHAPE!

Chris Holmgren - The NEVER SAY NEVER AGAIN! Leather Phoenix Emperor, Emperor 14
Candice Kelly - The Black Diamond Golden Elephant Empress That Won't Take Anything Home Unless the Trunk is Up Empress 14
Christopher Evans - Imperial Crown Prince 14 & Bitch Diva - Imperial Crown Princess 14

REIGN 15 - THE HOUSE OF ENTERTAINMENT IN THE SILVER DOLLAR LOUNGE

Bitch Diva - The Silver Swallow Charmed Empress, Empress 15
Maitland Smith - Imperial Crown Prince 15 & Plum Vicious - Imperial Crown Princess 15

REIGN 16 - THE HOUSE OF FLIGHT, FLARE & FANCIFUL FEATHERS

Nelson Jeronimo - The Golden Winged Sapphire Lion Emperor, Emperor 16
Plum Vicious - The Delicious & Nutritious, Crystal Eyed Pucci Peacock,
Protector of Feathers, Flare & Fancy, Ethereal Erte Empress, Empress 16
Just James - Imperial Crown Prince 16 & Mr. Bunny LeBlanc - Imperial Crown Princess 16

REIGN 17 - THE HOUSE OF ANIMAL CRACKERS AND NOAH'S ARC

Candice Kelly - The Triple Crowned Ivory Elephant Empress Who Won't Take Anything
Home Unless The Trunk Is Up Empress 17
Dave Beauchamp - Imperial Crown Prince 17 & Madame - Imperial Crown Princess 17

REIGN 18 - THE HOUSE OF L.I.C. (LOYALTY, INTEGRITY & CHARITY)

Nelson Jeronimo - The Golden Winged Sapphire Lion Emperor 18
Madame - The White Diamond Turquoise Blue Sapphire Empress Of Loyalty, Integrity & Charity, The L.I.C. Empress,
Have you had your LIC today? Empress 18
Hunter James - Imperial Crown Prince 18 & Maria Del Monte - Imperial Crown Princess 18

REIGN 19 - THE HOUSE OF PASSION, UNITY & STRENGTH

Nelson Jeronimo - The Golden Winged Sapphire Lion Emperor, Emperor 19
Madame - The White Diamond Turquoise Blue Sapphire Empress, Empress 19
Dave Beauchamp - Imperial Crown Prince 19 & Sherry Sylvain - Imperial Crown Princess 19
Nikki LeBlanc - Imperial Crown Princess 19 & Charo Batista - Imperial Crown Princess 19

REIGN 20 - THE HOUSE OF FU.FU. AND G.E.M.S. (FUN AND FUNDRAISING & GENEROUSITY, EQUALITY, MEMBERSHIP AND SERVICE)

Dave Beauchamp - The Leather Amethyst Dragonfly Emperor
The Emperor of Fun, Fundraising and Family, Emperor 20
Nikki LeBlanc - The Opulent Ethereal Jade Hummingbird, Resplendent in GEMS of Change, Integrity & Decadence,
The Platinum, Bone-China and Emerald Anniversary Empress, Empress 20
Barry Bam Bam O'Brien - Imperial Crown Prince 20 & Linda Louise DuBarry - Imperial Crown Princess 20

REIGN 21 - THE COURT OF ST GEORGE, THE HOUSE OF VANDERBILT

Bitsie Vanderbilt -The New Look Maple Leaf Empress, Empress 21
Ron DaMae Bouvier - Imperial Crown Prince 21 & Farra N Hyte - Imperial Crown Princess 21

REIGN 22 - THE COURT OF PEACOCKS AND WOLVES, THE HOUSE OF Y.O.R.K. (CELEBRATING OUR YESTERDAYS WITH OPPORTUNITIES, REJUVENATION AND KINDNESS)

Hunter James - The Multimedia Inked and Pierced Lycan Emperor, Emperor 22
Tiffany Louise-Charles -The Diamond Jewelled People's Empress, Empress 22
Mick Petitpas Roseland - Imperial Crown Prince 22 & Charo Batista - Imperial Crown Princess 22

REIGN 23 - THE HOUSE OF DEDICATION, DEVOTION AND DECADENCE

Thelma Bouvier - The Blue Red Sapphire Queen of Hearts Empress, Empress 23
Ron DaMae Bouvier - Imperial Crown Prince 23 & Teran Blake - Imperial Crown Princess 23

REIGN 24 - THE HOUSE OF WINCHESTER

Dusty Balfour - The Wicked Emerald Empress, Empress 24
Maynard Olson - Imperial Crown Prince 24

THE IMPERIAL COURT OF TORONTO HISTORY

REIGN 25 - THE HOUSE OF THE SILVER TRILLIUM

Ron DaMae Bouvier - The Ruby Jewelled Leather Giraffe, Silver Anniversary Emperor
Caught on Occasion With MoreThan A Silver Spoon in his Mouth, OH MY! Emperor 25
Candice Kelly Roseland - The Diamond Jewelled Lovable Elephant, Silver Anniversary Empress
Caught on Occasion With More Than a Silver Spoon in Her Trunk, OH MY! Empress 25
Nikki Chin - Imperial Crown Princess 25

REIGN 26 - THE IMPERIAL HOUSE OF MISFITS

Ricky Lake Ontario - The Blue Sapphire Card Shark Joker Emperor, Emperor 26
Michelle DuBarry -The Queen Mother of all Ontario and Matriarch to The Imperial Court of Toronto,
The Absolute Queen Mother Empress, Empress 26
Big Kris - Imperial Crown Prince 26 & Carlotta Carlisle - Imperial Crown Princess 26

REIGN 27 - THE HOUSE OF OLD SCHOOL

Big Kris Papakiriazis - The Opal Teddy Bear, The 2014 World Pride Emperor, Emperor 27
Teran Blake -The Multi-Jeweled Showgirl Goddess of Fire and Ice, The 2014 World Pride Empress, Empress 27
Kieron A. Keegan Imperial Crown Prince 27 & Ala Mode - Imperial Crown Princess 27

REIGN 28 – THE COURT OF THE COOP, THE HOUSE OF FEATHERS AND F.U.N. (FRIENDSHIP, UNITY AND NONSENSE)

Lauren Michaels - The Chicken Hawk Empress, Empress 28
Jason Dickson - Imperial Crown Prince 28 & Bunni Lapin - Imperial Crown Princess 28

REIGN 29 - THE COURT OF ST. JAMES, THE HOUSE OF F.U.R.S. (FRIENDSHIP, UNITY, RHINESTONES AND SERVICE)

Hunter James -The Multi Media Inked & Pierced Lycan Emperor,
The Nightingale's Son - The Jubilee Emperor, Emperor 29
Morgan James -The Multi-Faceted Zen Inspired Star Child Empress,
The Dragon's Daughter - The Jubilee Empress, Empress 29
Mick Petitpas Roseland - Imperial Crown Prince 29 & Carlotta Carlisle - Imperial Crown Princess 29

REIGN 30 - THE COURT OF BILTMORE, THE HOUSE OF P.L.A.Y. (PEOPLE, LAUGHTER, ACCEPTANCE AND YOUTH)

Jason Dickson-Vanderbilt - The Silver Dragon Triple X Emperor, Emperor 30
Nikki Chin - The Guardian of the Elephant Empress' Pearl, The Lady of the Lake,
Triple X Empress, Empress 30
Rachael Temptation - Imperial Crown Princess 30

REIGN 31 THE COURT OF ST JAMES THE HOUSE OF C.R.O.W.N.S: COMMUNITY, RESPONSIBILITY, OPPORTUNITY, WORK, NONSENSE & STRENGTH

Hunter James - The Sesquicentennial Emperor, Emperor 31
Morgan James - The Sesquicentennial Empress, Empress 31
Randy Spearhead MLT, Imperial Crown Prince 31 & Denise Derring Twist, Imperial Crown Princess 31

The Imperial Court of Toronto would like to thank the staff and patrons of Flash, The Black Eagle, O'Grady's and The Garage for allowing us to raise over $21,000 on a series of three recurring events!

Thank you to Rebekka Blake, Billy Black, Randy Spearhead MLT and Morgan James for producing these events.

Bingo with The Empress - over $7000 (Flash)
Regal Beagle Bingo - almost $7000 (The Black Eagle)
Sunday TICOT Brunches - $7000 (O'Grady's & The Garage)

BLACK EAGLE
457 Church Street blackeagletoronto.com

CHURCH ST
GARAGE
EAT DRINK PARTY

Flash
MEMBERS CLUB

O'GRADY'S
ON CHURCH

Congratulations to
Emperor 31 Hunter James and **Empress 31 Morgan James**
and **TICOT** on a successful reign. With Grace and Gratitude,

The Card Shark Joker Emperor, **Emperor 26 Ricky Lake Ontario**

The Skippy Emperor, **Emperor 12 Zelda (Waterfall Empire)**

and the **RICKY Award** recipients
2014 Stephen W (Toronto)
2014 Kate Reynolds (Connecticut)
2015 Andrew Evans Della Notte (Waterfall Empire)
2016 Patty Florence Nightingale (New York)
2016 Emmett Facquet Sr – Mistress Emma (New York)
2016 Linda Shamrock (Buffalo)
2017 James Pawley (Toronto)
2017 Bryan Greenwood (Toronto)
2017 Stacey Coneybeare (Waterfall Empire)
2018 Darren Simpson (London)
2018 Richard Renaud (London)
2018 Anna McKinzie (Connecticut)

and 2019 **RICKY Award** recipients
Benjamin Stein (Waterfall Empire)
Matty D Trixx (Waterfall Empire)
Kathy Sparkles (Toronto)

THE IMPERIAL COURT OF TORONTO

MONARCHIAL HISTORY

ITALICIZED MONARCHS WITH TRILLIUM HAVE PASSED ON BUT ARE REMEMBERED FONDLY

Empress 1 Appointed
Lady Lane Bovine
aka Carlos Misseri

Emperor I
Sergio Appolloni

Empress I Elect
Lauren Michaels

Emperor II
Jeep Guillette

Empress II
Veronica Blake

Emperor III
Chas Parkway

Empress III
Dawn Valley Parkway

Emperor IV
Andrew Kennedy

Empress IV
Ryan Waters

THE IMPERIAL COURT OF TORONTO

MONARCHIAL HISTORY

ITALICIZED MONARCHS WITH TRILLIUM HAVE PASSED ON BUT ARE REMEMBERED FONDLY

Emperor V
Daddy Paul

Empress V
Sophie De Lee

Emperor VI
Bob Toane
aka Thelma Toronto CBT

Empress VI
Michelle DuBarry

Emperor VII
Art Tomlin

Empress VII
Mr. J. J. Murray

Emperor VIII
André Heasman

Empress VIII
Dusty

Emperor IX
Peter Sutton

Empress IX
Candice

Empress X
Scarlett Fever

Empress XI
Rose Zen

THE IMPERIAL COURT OF TORONTO

MONARCHIAL HISTORY

ITALICIZED MONARCHS WITH TRILLIUM HAVE PASSED ON BUT ARE REMEMBERED FONDLY

Emperor XII
Chas Parkway

Empress XII
Chantelle Cartier

Emperor XIII
Bob Toane
aka Thelma Toronto CBT

Empress XIII
Ellie Vader CBT
aka Tony Curtis

Emperor XIV
Chris Holmgren

Empress XIV
Candice

Empress XV
Bitch Diva CBT

Emperor XVI
Nelson Jeronimo

Empress XVI
Plum Vicious

Empress XVII
Candice

Emperor XVIII
Nelson Jeronimo

Empress XVIII
Madame

THE IMPERIAL COURT OF TORONTO

MONARCHIAL HISTORY

ITALICIZED MONARCHS WITH TRILLIUM HAVE PASSED ON BUT ARE REMEMBERED FONDLY

Emperor XIX
Nelson Jeronimo

Empress XIX
Madame

Emperor XX
Dave Beauchamp

Empress XX
Nikki LeBlanc

Empress XXI
Bitsie Vanderbilt

Emperor XXII
Hunter James

Empress XXII
Ms. Tiffany Louise
Charles TLC

Empress XXIII
Thelma Bouvier

Empress XXIV
Dusty Balfour

Emperor XXV
Ron DaMae Bouvier
CBT

Empress XXV
Candice

Emperor XXVI
Ricky Lake Ontario

THE IMPERIAL COURT OF TORONTO

MONARCHIAL HISTORY

ITALICIZED MONARCHS WITH TRILLIUM HAVE PASSED ON BUT ARE REMEMBERED FONDLY

Empress XXVI
Michelle DuBarry

Emperor XXVII
Big Kris

Empress XXVII
Teran Blake

Empress XXVIII
Lauren Michaels

Emperor XXIX
Hunter James

Empress XXIX
Morgan James

Emperor XXX
Jason Dickson-
Vanderbilt

Empress XXX
Nikki Chin

Emperor XXXI
Hunter James

Empress XXXI
Morgan James

Thank You

The Imperial Court of Toronto wishes to thank all the Members, Individuals, and Organizations listed below for their generous donation of time, goods, and/or services for Coronation 32. It is through your kindness and generosity that we will be able to make tonight's event a success and further help our charities.

Buddies in Bad Times Theatre
Charles Seymour
Club 717 (Oshawa)
Crews and Tangos
Designs By Cyprian
Dwayne Moore and David Von Tonder
Erotico Lounge
First Choice HairCutters (Sherbourne St)
Flash on Church
Forte
George Palmer
George Pratt
Glad Day Bookstore
Grigorian
Hair of the Dog
Hunter and Morgan James
Jaime James Clark
Jason Dickson
Jewels By Alan Anderson
John Bead
Kathy Sparkles
Loblaws Maple Leaf Gardens
MAC Costmetics
Margaret Roseman
Mikah Styles
Northbound Leather
O'Grady's
Of X&Y Designs
Out On The Street
Randy Spearhead MLT and Ross Stretton
Ron Gullis
Sambuca's
Spearhead
St Paul's United Church (Oakville)
The 519
The Black Eagle
The Drink
The Garage
The Men's Room
The Stag Shop
The UPS Store #479
Thorin & Co
Tom Willliamson
VistaPrint
Woody's

BLACK EAGLE

457 Church Street blackeagletoronto.com

CONGRATULATES
REGENT EMPEROR XXXI
HUNTER JAMES AND
REGENT EMPRESS XXXI
MORGAN JAMES ON
A SUCCESSFUL REIGN

REGAL BEAGLE BINGO

N 31

REGAL BEAGLE BINGO

EVERY FIRST SUNDAY OF THE MONTH

4PM-8PM

NO COVER

$100 CASH PRIZES

HOSTED BY
IMPERIAL CROWN PRINCE TO REIGN 31
RANDY SPEARHEAD MLT

All Proceed to TICOT's Charities of Choice

▪ No Purchase Necessary to PLAY! ▪ Everyone Welcome ▪

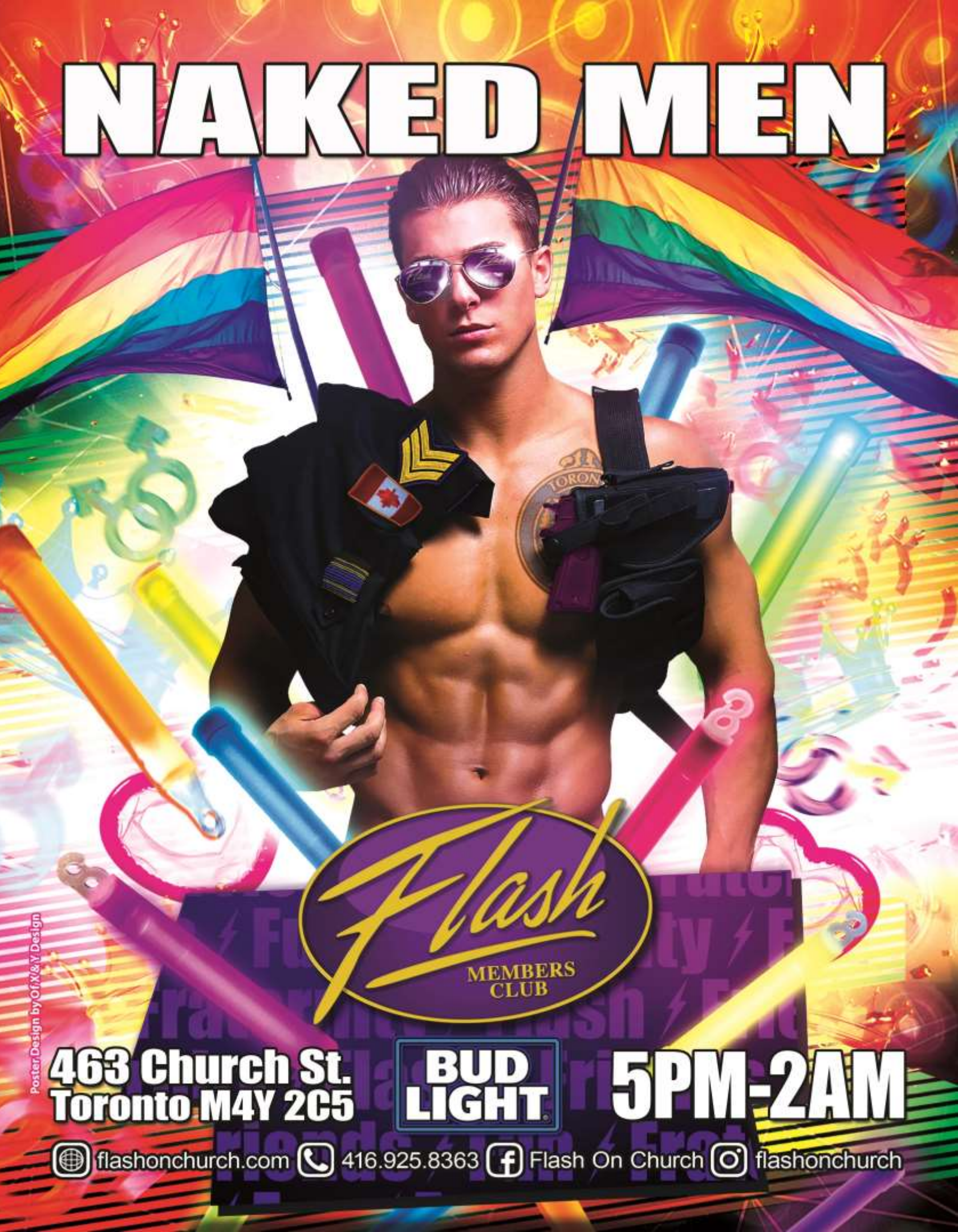
NAKED MEN
Flash
MEMBERS CLUB
463 Church St.
Toronto M4Y 2C5
BUD LIGHT
5PM-2AM
flashonchurch.com
416.925.8363
Flash On Church
flashonchurch
Poster Design by Of,X&Y Design